SERVICE RECORD

WORLD WAR I AND II

BARNES CITY AND COMMUNITY

"I pledge allegiance to the flag
of the United States of America
and to the Republic for which it
stands, one Nation indivisible
with liberty and justice for all"

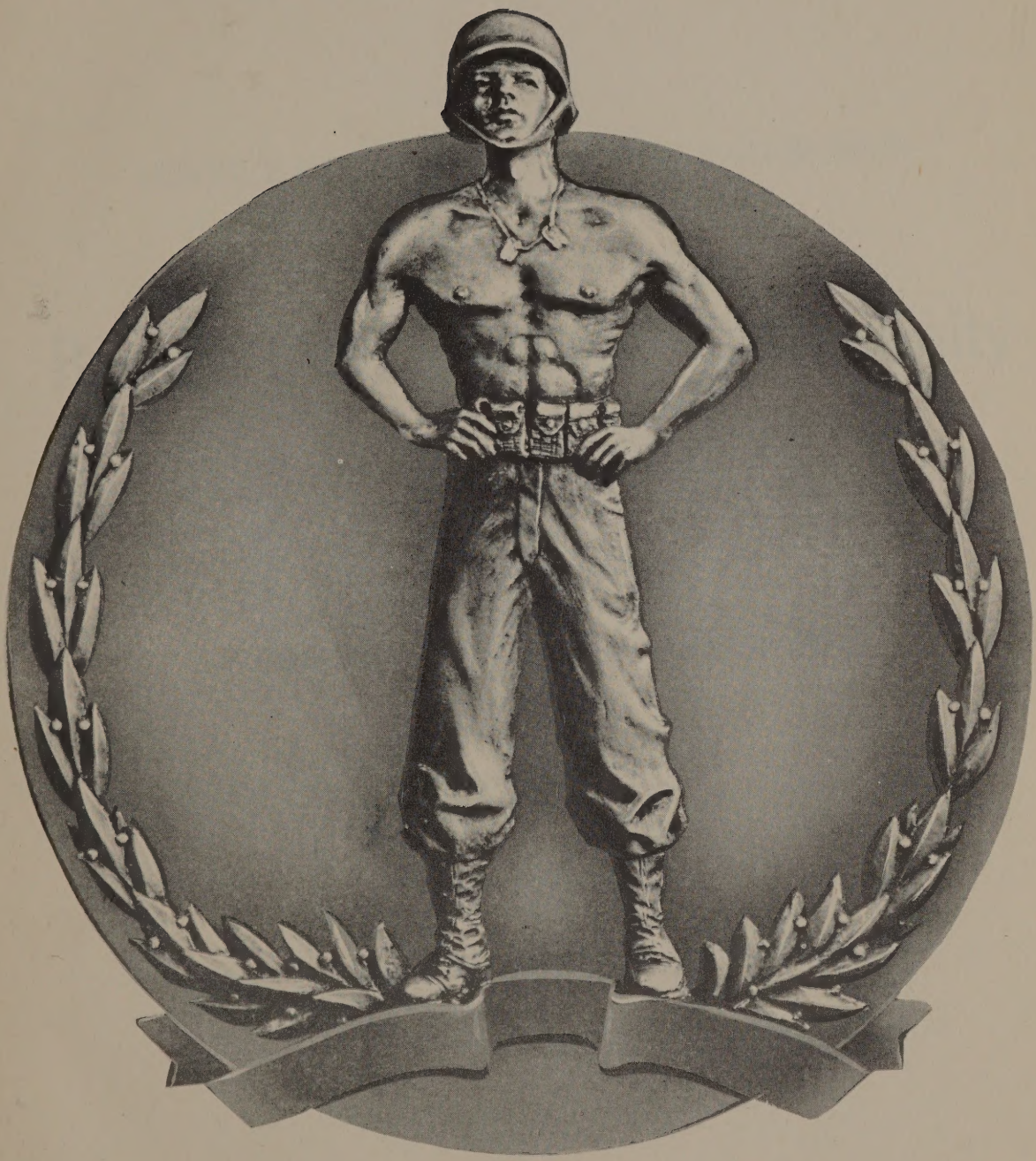

SERVICE RECORD BOOK OF MEN AND WOMEN

OF

Barnes City, Iowa and Community

Sponsored by the

AMERICAN LEGION AUXILIARY No. 507

Assisted by the

BARNES CITY AND COMMUNITY BUSINESS MEN

LEGION HALL

GOLD STAR BOYS

HARRY MIDDLETON
Rank held Private in A. E. F. Co. 9-S A.R.D. Infantry.
Son of Gertrude and Z. T. Middleton, Sr.
Inducted at Oskaloosa, Iowa August 6, 1918.
Served in European Theater.
Overseas 8 days.
Died October 16, 1918.

GOLD STAR BOYS

HERBERT J. SARVIS
Son of Jack and Sara Jane Sarvis.
Inducted at Camp Pike, Arkansas July 23, 1918.
Overseas 2 months.
Died October 16, 1918 of pneumonia.

Around the World - - -

WORLD WAR I

ELMER L. BEDFORD
Rank held Sergeant.
Son of Mr. and Mrs. W. W. Bedford.
Inducted at Des Moines, Iowa, May 13, 1918.
Served in the United States.
Discharged January 11, 1919.

RAY DRAUGHN
Rank held Corporal.
Son of John W. and Millie Draughn.
Enlisted at Fort Logan, Colorado, May 12, 1917.
Served in European theatre with First Division
Co. L 16th. Infantry.
Overseas 27 months.
Discharged September 25, 1919 at Camp Taylor, Kentucky.
Took part in battles of Cantigny, Swoisons, Marne, St. Mihiel, Sedan, Verdun, Argonne Forest, Coblentz Bridgehead and army of occupation in Germany.
Wounded in front lines of Argonne Forest.

J. C. CRUZEN
Rank held First Lieutenant.
Son of Benjamin and Harriett Cruzen.
Inducted at Ft. Riley, Kansas August 15, 1918.
Served in European Theater.
Overseas 7 months.
Discharged July 20, 1919.

JOHN WILLIAM DRAUGHN
Rank held Private First Class.
Enlisted March 6, 1918 at Oskaloosa, Iowa.
Served with American Expeditionary Forces.
Overseas 6 months.
Discharged January 10, 1919.

JAMES FERGUSON
Served as Cook.
Son of Mr. and Mrs. J. W. Ferguson.
Inducted at Sigourney, Iowa, September 23, 1917.
Served in European Theater.
Overseas 6 months.
Discharged March , 1919.

CHARLES W. FRY
Rank held Private.
Son of David L. and C. C. Fry.
Inducted at Camp Dodge, Des Moines, Iowa, February 22, 1918.
Served in European theater.
Overseas 15 months.
Discharged July 13, 1919.

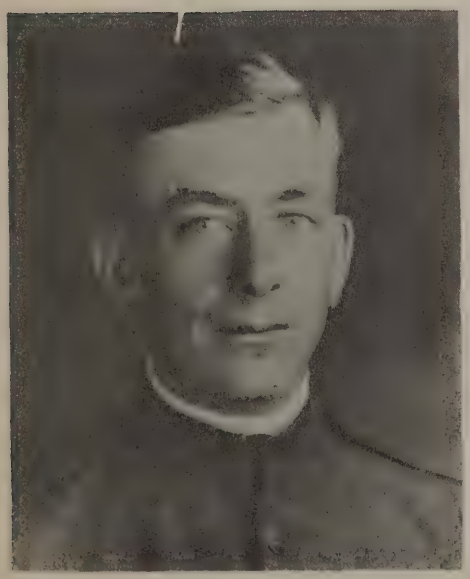

JOHN L. GEUZENDAM
Rank held Private.
Son of Herman Geuzendam.
Inducted at Oskaloosa, Iowa, July 23, 1918.
Served in Germany.
Overseas 7 months.
Discharged August 28, 1919.

WILLIAM T. GROVES
Rank held Private.
Son of Mr. and Mrs. J. H. Groves.
Inducted at Oskaloosa, Iowa September 20, 1917.
Served in European Theater.
Overseas 1 year.
Discharged May 12, 1919.

CHARLES ELDON HOCKEY
Rank held Private First Class.
Son of Mr. and Mrs. Fred Hockey.
Inducted at Mt. Pleasant August 15, 1918.
Discharged December 17, 1918.

FRED KIRBY
Rank held Private First Class.
Son of Theo and Ida Kirby.
Inducted at Oskaloosa, Iowa February 22, 1918.
Served in the European Theater.
Overseas 11 months.
Discharged June 2, 1919.

EDWARD A. MONROE
Son of Mr. and Mrs. Edward Monroe.
Inducted at Kelly Field, Texas, March 5, 1918.
Served in the European Theater.
Overseas 7 months.
Discharged April 12, 1919.

PAUL H. MONTGOMERY
Son of F. P. Montgomery.
Inducted February 22, 1918.
Served in European theater.
Discharged June 11, 1919 at Camp Dodge, Iowa.

ALVIN L. NEWTON
Rank held Coxswain, U.S.N.
Son of E. L. Newton and Nellie Newton.
Inducted at Des Moines, Iowa, April 10, 1917.
Served in North Sea, Mine Force.
Overseas 10 months.
Discharged March 30, 1919.

JAMES ALVA PARADISE
Rank held Captain.
Son of Mr. and Mrs. John Paradise.
Inducted in Texas.
Served in European theater.
Overseas 1 year.
Served as a doctor in France.

CLAUDE PHILLIPS
Rank held Sergeant.
Son of Mr. and Mrs. A. W. Phillips.
Enlisted at Des Moines, Iowa, May 2, 1917.
Served in European theater.
Overseas 18 months.

HAROLD D. SANDERS
Rank held Private.
Son of Mr. and Mrs. Frank B. Sanders.
Inducted at Ft. Riley, Kansas, September 2, 1918.
Served in American theater.
Discharged January 13, 1919.

CHARLES E. SHELBY

Rank held Private.
Son of Mr. and Mrs. James Shelby.
Inducted at Camp Dodge, Iowa, May 27, 1918.
Served in France.
Overseas 6 months.
Discharged at Camp Dodge, Iowa, February 5, 1919.

JOHN JAMES SIMPSON

Rank held Private.
Son of Mr. and Mrs. William Simpson.
Inducted at Minot, North Dakota, September 3, 1918.
Served in American theater.
Discharged November 19, 1919.

LLOYD STEVENS

Rank held Sergeant.
Son of Mr. and Mrs. Jackson Stevens.
Inducted at Redwood Falls, Minnesota, September 21, 1917.
Served in American Expeditionary Forces.
Overseas 6 months.
Discharged January 18, 1919 at Camp Dodge, Iowa.

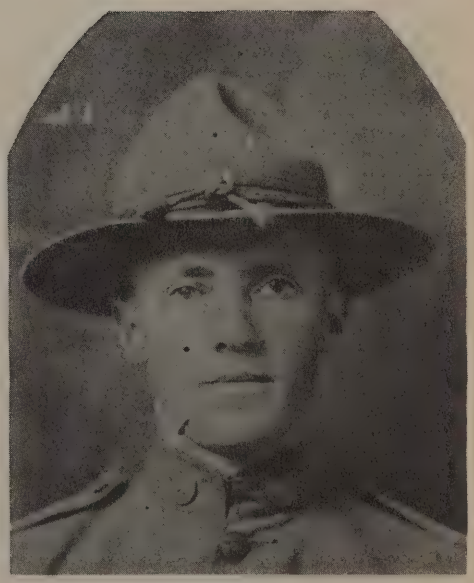

T. A. THOMSEN

Rank held Sergeant.
Son of A. N. Thomsen.
Inducted at Camp Dodge, Iowa, September 17, 1917.
Served in the E. T. O.
Overseas 8 months.

JAMES A. VAIL
Son of S. A. and Eva R. Vail.
Inducted at Camp Dodge, Iowa, September 4, 1918.
Served in Company A 87 Infantry.
Discharged January 19, 1919.
Rank held Private.

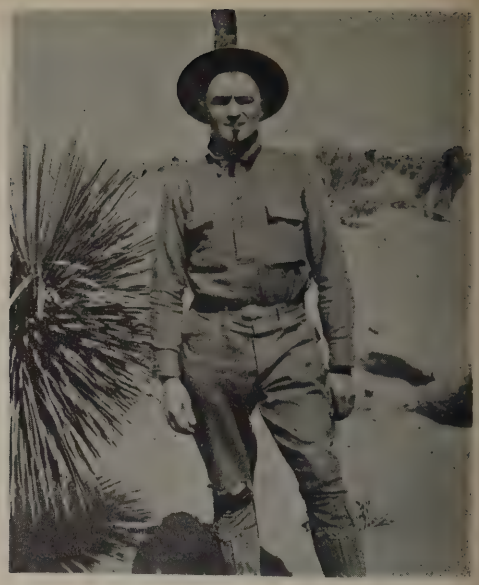

H. C. WOKOSIN
Served as Trucker.
Son of Mr. and Mrs. Herman Wokosin of Victor.
Inducted at Des Moines, Iowa, July 14, 1917.
Served in France.
Overseas 8 months 15 days.
Discharged July 2, 1919.

HIRAM E. WALKER
Son of Mr. and Mrs. Melvin Walker.
Inducted at Oskaloosa, Iowa, July 23, 1918.
Served in European Theater.
Overseas 9 months.
Discharged July 1, 1919.

SAMUEL E. WALKER
Son of Mr. and Mrs. Mel Walker.
Inducted at Des Moines, Iowa, February 22, 1918.
Served in the European theater.
Overseas 15 months.
Discharged July 15, 1919.

CHARLES W. WILSON
Rank held Private.
Son of Geo. and Agnes Wilson.
Inducted at Des Moines, Iowa, September, 1918.
Served in Headquarters Co. Wireless.
Discharged February 27, 1919.

GOLD STAR BOYS

FRANCIS M. CURRY
Rank held Private First Class.
Son of Ernest Curry.
Inducted at Jefferson Barracks, Missouri, October 2, 1945.
Served in Pacific-Okinawa.
Overseas 7 months, 22 days.
Killed in Action on Okinawa.

GOLD STAR BOYS

KEITH EUGENE DUGGER

Rank held T 2.
Son of Mr. and Mrs. Clarence Dugger.
Inducted at Oskaloosa, Iowa, April 19, 1944.
Served in Aleutian Islands.
Overseas 16 months.
Killed in PBY plane crash October 3, 1945 at Kodiak, Alaska.

GOLD STAR BOYS

RUSSELL F. FERGUSON
Rank held M. M. 1/c.
Son of Mr. and Mrs. James Ferguson.
Enlisted at Ottumwa, Iowa, December 17, 1939.
Served in Pacific theater.
Overseas 5 years.
Killed in San Francisco, California, September 7, 1945.

GOLD STAR BOYS

EVERETT M. GREEN

Rank held Private.
Son of Edwin M. Green.
Inducted at Marine Barracks Naval Air Station, San Diego, California February 2, 1942.
Killed April 22, 1942 in San Diego, California.

GOLD STAR BOYS

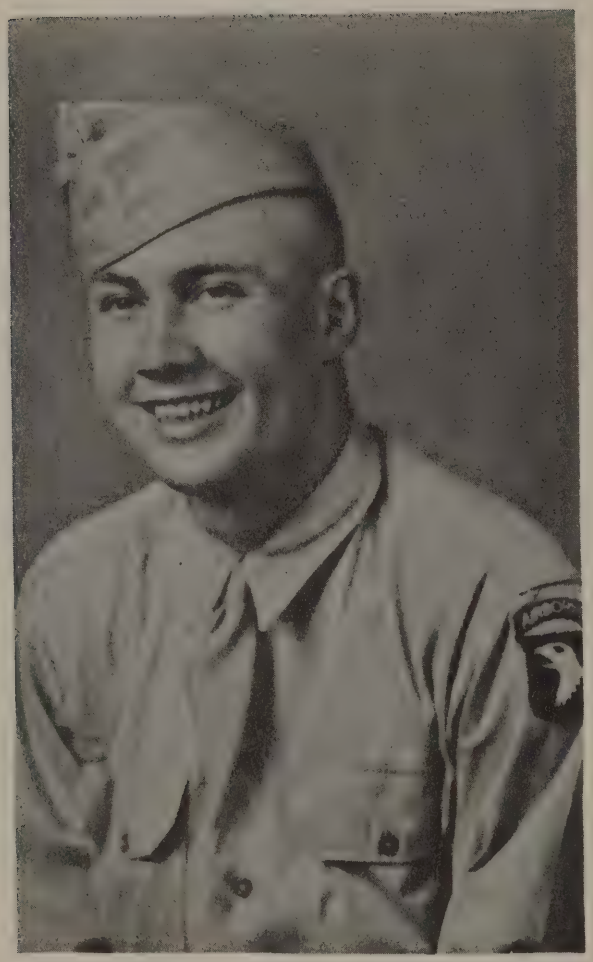

FRED LIKENS
Rank held Private First Class.
Son of Fred and Lois (Likens) Fisher.
Inducted at Camp Dodge, Iowa, March 6, 1943.
Served in E. T. O.
Went overseas October, 1943.
Killed in Action June 23, 1944.

GOLD STAR BOYS

WAYNE MINER
Rank held M. M. 2/c.
Son of Mrs. Clark Miner.
Enlisted March 8, 1940.
Served in the Pacific theater.
Overseas 26 months.
Killed in Action February 7, 1943.

GOLD STAR BOYS

CHARLES E. VAIL
Rank held First Lieutenant.
Son of Mr. and Mrs. Edd G. Vail.
Enlisted at Chanute Field, Rantoul, Illinois , November 27, 1942.
Served in Burma-India theater.
Overseas 2 years and 2 months.
Killed in Action January 11, 1945.

WORLD WAR II

JOHN A. ALLISON
Rank held Technician Fourth Grade.
Son of Mr. and Mrs. John L. Allison.
Inducted at Jefferson Barracks, Missouri March 30, 1945.
Served in Asiatic-Pacific.
Overseas 13 months, 15 days.
Discharged December 28, 1946.

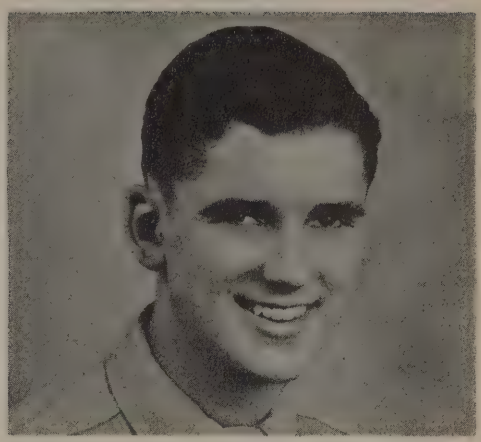

WARD T. ALLEN
Rank held Private First Class.
Son of Mr. and Mrs. Rolla Allen.
Inducted at Fort Leavenworth, Kansas August 16, 1944.
Served in American theater.
Date of discharge, July 7, 1946.

DON ANDEWAY
Rank held Sergeant.
Son of Mr. and Mrs. Martin Andeway.
Enlisted in Army Air Corps September, 1943.
Took basic training at Jefferson Barracks, Missouri.
Served in India.
Re-enlisted in Regular Army December, 1945.
Discharged April 17, 1947.

RUSSELL L. ANDEWAY
Rank held Private First Class.
Son of Mr. and Mrs. Martin Andeway.
Inducted at Camp Dodge, Iowa April 14, 1943.
Served in European theater.
Overseas 11 months.
Discharged December 11, 1945.
Took basic training at Ft. Knox, Kentucky.

DWIGHT E. BARTHELMAN
Rank held Y 3/c.
Son of Mrs. E. E. Taylor.
Inducted at Des Moines, Iowa, January 1, 1942.
Served in Coast Guard.
Discharged January 15, 1947.

ROY E. BARTHELMAN
Rank held Corporal.
Son of Mrs. E. E. Taylor.
Inducted at Fort Dodge, Iowa, August 5, 1942.
Served in European theater.
Overseas 23 months.
Discharged October 31, 1945.

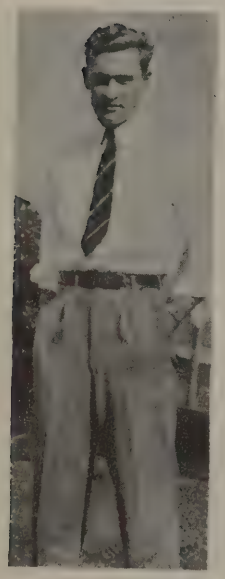

CLAIRE CHARLES BEACH
Rank held Yeoman 2/c.
Son of Mr. and Mrs. Howard H. Beach.
Inducted at Des Moines, Iowa United States Navy, September 3, 1943.
Served in United States at Bremerton, Washington.
Length of time overseas, none.
Date of discharge, May, 1946.

KENNETH LeROY BEACH
Rank held Chief Yeoman.
Son of Mr. and Mrs. Howard H. Beach.
Inducted at Des Moines, U.S. Navy, April 12, 1937.
Served in the Pacific.
Length of time overseas, 3 years.
Still in the service.

VIRGIL IVAN BECKLEY
Rank held Private First Class.
Son of Mr. and Mrs. Orville Beckley.
Inducted at Camp Dodge, Des Moines, October 2, 1942.
Served in the Asiatic theater.
Length of time overseas, 16 months.
Date of discharge, January 8, 1946.

MARVIN R. BITTNER
Rank held Technician Fifth Grade.
Son of Mr. and Mrs. John Bittner.
Inducted at Camp Dodge, Iowa, December 29, 1942.
Served in the American theater.
Length of time overseas, none.
Date of discharge, December 17, 1945.

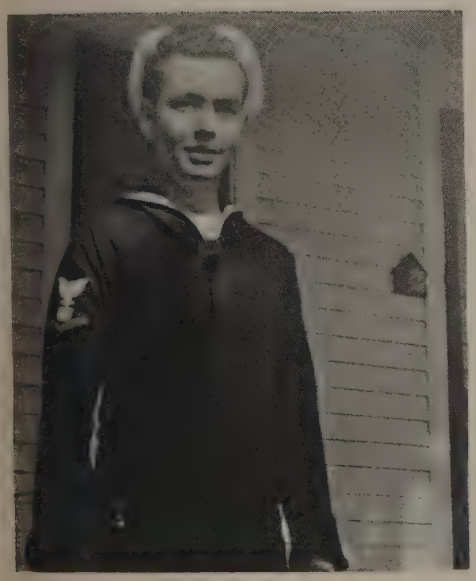

ROBERT E. BOATMAN
Rank held Coxswain.
Son of Mr. and Mrs. Ray Boatman.
Inducted at Des Moines, Iowa, February 27, 1945.
Served in Pacific.
Overseas 12 months, 6 days.
Discharged July 25, 1946.

MERLE M. BOUGHTON
Rank held Private.
Son of H. L. Boughton.
Inducted at Ft. Snelling, Minnesota, January 10, 1945.
Served in American Theater.
Discharged March 15, 1946.

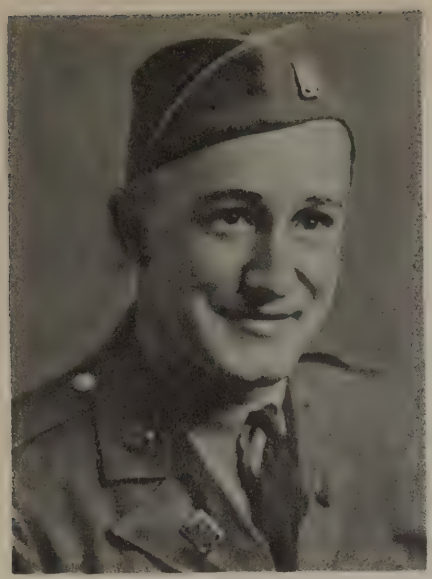

ELMO G. BRADEN
Rank held Corporal.
Son of Mr. and Mrs. Walter Braden.
Inducted at Camp Dodge, Iowa, January 13, 1941.
Served in European Theater.
Overseas 21 months.
Discharged October 27, 1945.

WALTER BRADEN, Jr.
Rank held Technician Fifth Grade.
Son of Mr. and Mrs. Walter Braden.
Inducted at Fort Snelling, Minnesota, March 13, 1946.
Served in Fort Jackson, South Carolina.
Discharged September 16, 1947.

WILLARD BRADEN
Rank held Corporal.
Son of Mr. and Mrs. Walter Braden.
Inducted at Fort Dodge, Iowa, October 3, 1942.
Served in American Theater.
Overseas 20 months.
Discharged December 3, 1945.

JAMES H. BRADEN
Rank held Private.
Son of Mr. and Mrs. Vernie Braden.
Inducted at Fort Snelling, Minnesota, February 23, 1945.
Served in the States.
Discharged at Lowry Field, Colorado, January 19, 1946.

JOHN R. BRUNS
Son of Mr. and Mrs. Frank Bruns.
Inducted at Camp Dodge, Iowa January 6, 1943.
Served in Pacific.
Overseas 16 months.
Discharged January 30, 1946.

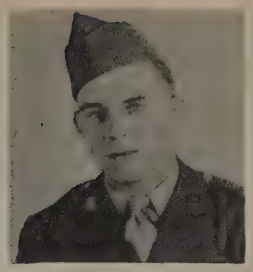

PAUL F. BRUNS
Rank held Private First Class.
Son of Mr. and Mrs. Frank Bruns.
Inducted at Jefferson Barracks, Missouri August 18, 1944.
Served in Mediterranean theater.
Overseas 11 months.
Discharged January 28, 1946.

WAYNE H. BRUNS
Rank held Captain.
Son of Mr. and Mrs. Frank Bruns.
Inducted at Camp Dodge, Iowa, May 13, 1943.
Served in European theater and Pacific.
Overseas 15 months.
Discharged May 26, 1947.

WILLIAM L. BRUNS
Rank held First Sergeant.
Son of Mr. and Mrs. Frank Bruns.
Inducted at Fort Des Moines, Iowa April 21, 1941.
Served in the European theater.
Overseas 20 months.
Discharged October 13, 1945.
Prisoner of War, Captured. August 8, 1944-Escaped January 31, 1945.

WILLIAM H. BRYAN
Rank held Sergeant.
Son of Mr. and Mrs. W. E. Bryan.
Inducted at Peoria, Illinois, June 23, 1941.
Served in American, European, African, Middle Eastern Theater.
Overseas 2 years 6 months.
Discharged November 24, 1945.

GRANT W. CARVER
Rank held First Sergeant.
Son of R.H. and Bertha Carver.
Inducted April 1, 1941.
Served in the Air Corps in the United States.
Discharged November, 1946.

PAUL J. CASE
Rank held First Sergeant.
Son of Mr. and Mrs. Chas. Case, New Sharon, Iowa.
Inducted at Camp Dodge, Iowa, February 9, 1943.
Served in the American and European theater.
Length of time overseas, 1 year.
Date of discharge, March 31, 1946.
Separation Center, Camp McCoy, Wisconsin.

EVERETT W. CHANDLER
Son of Mr. and Mrs. W. H. Chandler.
Inducted at Camp Dodge, Iowa, February 8, 1943.
Served in American Theater.
Discharged February 22, 1946.

JACK J. DALBEY
Rank held Corporal.
Son of John and Eva Dalbey.
Inducted in February, 1943.
Served in European Theater.
Discharged 1946.

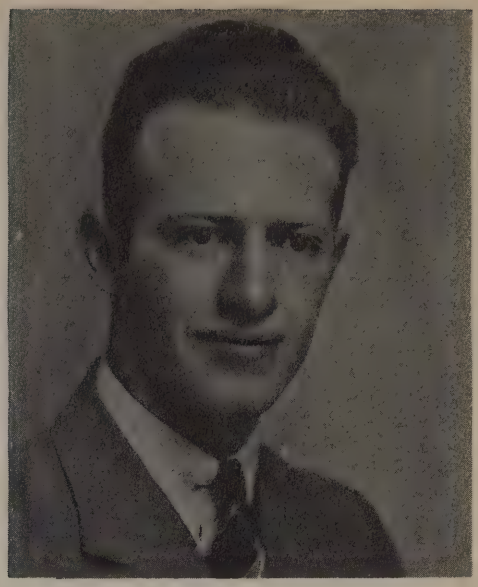

ORLAND DALBEY
Rank held Staff Sergeant.
Son of Mr. and Mrs. John G. Dalbey.
Inducted at Burlington, Iowa, July 7, 1942.
Served in the European Theater.
Overseas 26 months.
Discharged August 21, 1946, re-enlisted August 22, 1946.

JOHN DeYOUNG
Rank held E.M. 1/c.
Son of Mr. and Mrs. Elmer J. DeYoung.
Inducted at Des Moines, Iowa, August 26, 1941.
Served in the Pacific.
Length of time overseas, 3 years.
Still in the service.

WALTER E. DeYOUNG
Rank held F. 2/c.
Son of Mr. and Mrs. Elmer J. DeYoung.
Inducted at Des Moines, Iowa November 17, 1945.
Served in the American theater.
Length of time overseas, 6 months.
Date of discharge, August 15, 1946.

CARL O. DARLAND
Son of Mr. and Mrs. Fred G. Darland.
Inducted at Los Angeles, California, March 13, 1944.
Discharged January 31, 1948.

CALVIN C. DARLAND
Rank held Corporal.
Son of Mr. and Mrs. Fred G. Darland.
Inducted at Camp Dodge, Iowa, March 16, 1944.
Served in European Theater.
Overseas 8 months.
Discharged December 4, 1945.
Prisoner of War: Captured December 21, 1944 in Battle of the Bulge, released April 24, 1945, by the 69th. Division at Wurzen, Germany.

EMIL E. DARLAND
Rank held Sergeant.
Son of Mr. and Mrs. Fred Darland.
Inducted at Des Moines, Iowa.
Served in South Pacific Theater.
Length of time overseas 27 months.
Discharged October 6, 1945.

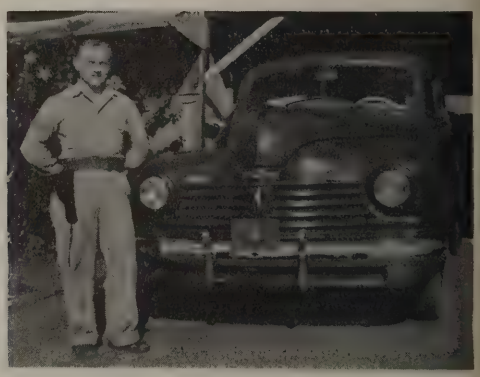

WARREN DARLAND
Rank held Sergeant.
Son of Mr. and Mrs. Glen W. Darland
Inducted at Jefferson Barracks, Missouri.
Served in the Pacific.
Discharged August 13, 1946.

ROBERT J. DEE
Rank held Private First Class.
Son of Mr. and Mrs. Scott Dee.
Inducted at Fort Des Moines, Iowa June 25, 1941.
Served in the European theater.
Length of time overseas, 15 months.
Date of discharge, January 6, 1946.

HELEN J. DEE SILVERS
Rank held A.M.M. 3/c.
Daughter of Mr. and Mrs. Scott Dee.
Inducted at Des Moines, Iowa March 9, 1944.
Served in American theater (Ottumwa and Great Lakes.)
Length of time overseas, none.
Date of discharge, January 20, 1946.

ROBERT D. DOONAN
Son of Mr. and Mrs. Robert W. Doonan.
Inducted at Camp Dodge, Iowa December 1, 1943.
Served in the American theater.
Length of time overseas, none.
Date of discharge, April 5, 1946.

ALVIN G. EISELE
Rank held First Lieutenant.
Son of Ida Eisele.
Inducted at Jefferson Barracks, Missouri February 22, 1943.
Served in European theater.
Overseas 9 months.
Discharged April 30, 1947.
Re-enlisted.

JOHN W. DRAUGHN
Rank held Private.
Son of Mr. and Mrs. William Draughn.
Inducted at Fort Snelling, Minnesota, February 3,
Served in the Air Corps.
Length of time overseas, none.
Date of discharge, August 7, 1945.

RAYFORD G. DRAUGHN
Rank held Private.
Son of Mr. and Mrs. William Draughn.
Inducted at Fort Snelling, Minnesota, February 6, 1946.
Served in the American theater.
Length of time overseas, none.
Date of discharge, June 18, 1946.

DONALD FERGUSON
Rank held Technician Fifth Grade.
Son of Mr. and Mrs. J. W. Ferguson.
Inducted at Fort Benjamin Harrison, Indiana April, 1942.
Served in Asiatic and Pacific.
Length of time overseas, 1 year.
Date of discharge, July, 1945.

WILLIS C. FERGUSON
Rank held Electrician 1/c 36 Battalion Seabees.
Son of Mr. and Mrs. John W. Ferguson.
Inducted at Louisville, Kentucky, 1943.
Served in the Pacific.
Overseas 3 years.

DAVID P. FRY
Rank held Corporal.
Son of Mr. and Mrs. C. W. Fry.
Inducted at Jefferson Barracks, Missouri, June 15, 1945.
Served in European Theater.
Overseas 10 months.
Discharged November 28, 1946.

PHILIP A. FRY
Son of Mr. and Mrs. Charles W. Fry.
Inducted at Camp Dodge, Iowa, March 6, 1943.
Served in European Theater.
Overseas 29 months.
Discharged December 3, 1946.

DELMAR D. GOTT
Rank held Staff Sergeant.
Son of Mr. and Mrs. John T. Gott.
Inducted at Los Angeles, California, February 22, 1943.
Served in the European and Italian, 15th. Air Force (460 Bomb Group).
Length of time overseas, 9 months.
Date of discharge, October 12, 1945.

GARTH G. GOTT
Rank held Technician Fourth Grade.
Son of Mr. and Mrs. Bonnie E. Gott.
Inducted at Fort Myer, Virginia, August 31, 1942.
Served in American theater, Headquarters, Army Ground Forces, Washington, D.C.
Length of time overseas, none.
Date of discharge, January 10, 1946.

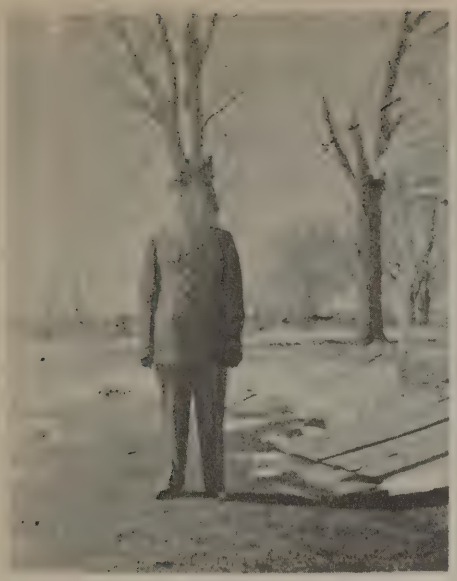

MAX GRAHAM
Rank held Corporal.
Son of Mr. and Mrs. Blaine Graham.
Inducted at Fort Des Moines, Iowa.
Served in American Theater, in the Air Corps and served as airplane inspector.

F. DEAN GRUBB
Rank held Y 1/c, U.S.N.R.
Son of Mr. and Mrs. Claude E. Grubb.
Inducted at Des Moines, Iowa, December 8, 1941.
Served in American theater.
Discharged November 15, 1945.

MAYO D. GRUBB
Rank held Corporal.
Son of Mr. and Mrs. Claude E. Grubb.
Inducted at Leavenworth, Kansas, December 7, 1944.
Served in Asiatic-Pacific.
Overseas 10 months.
Discharged December 1, 1946.

MAX A. HARRIS
Rank held Master Sergeant.
Son of Mr. and Mrs. Ray Harris.
Inducted at Little Rock, Arkansas, September 24, 1940.
Served in European theater.
Length of time overseas, 1 year.
Date of discharge, August 14, 1945.

CHARLES H. HAMILTON
Rank held Staff Sergeant.
Son of Mr. and Mrs. Jesse Hamilton.
Inducted at Ft. Des Moines, Iowa June 29, 1942.
Served in European Theater.
Length of time overseas 18 months.
Discharged October 5, 1945.

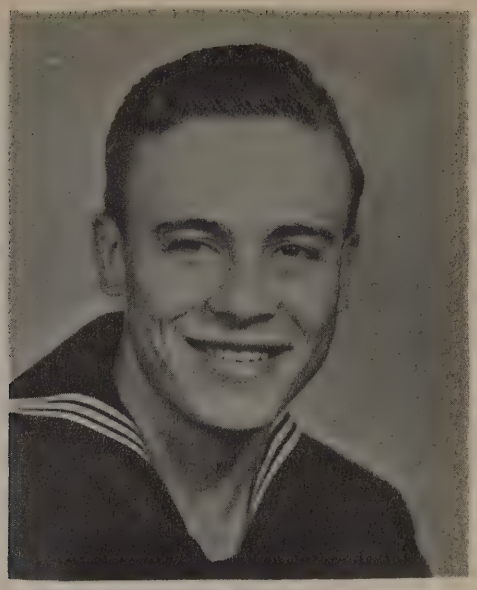

GILBERT HAMILTON
Rank held A. O. M. 2/c.
Son of Mr. and Mrs. Jesse Hamilton.
Inducted at Chicago, Illinois, June 15, 1944.
Served in American Theater.
Discharged July 24, 1946.

T. L. HERRICK
Rank held Private First Class.
Son of Mr. and Mrs. Worth Herrick.
Inducted at Fort Snelling, Minnesota, January 6, 1946.
Discharged July 10, 1947, Ft. Lewis, Washington.

NOLEN D. HICKS
Rank held Technician Fifth Grade.
Son of Mr. and Mrs. Earl Hicks.
Inducted at Ft. Snelling, Minnesota, February 24, 1945.
Served in the European theater.
Length of time overseas, 11 months.
Date of discharge, November 16, 1946.

CLIFFORD H. HIEMSTRA
Rank held Lieutenant.
Son of Mr. and Mrs. Henry Hiemstra.
Inducted at Jefferson Barracks, Missouri, February 2, 1945.
Served in European Theater.
Still in service overseas.

JASPER E. HIEMSTRA
Rank held Technician Fifth Grade.
Son of Mr. and Mrs. Henry Hiemstra.
Inducted at Jefferson Barracks, Missouri, September 7, 1944.
Served in European Theater.
Overseas 6 months 21 days.
Discharged June 23, 1946.

JAMES L. HOWELL
Rank held Technician Fifth Grade.
Son of Mrs. C. A. Howell.
Inducted at Camp Dodge, Iowa, February 19, 1943.
Served in Pacific.
Overseas 1 year, 5 months, 22 days.
Discharged October 21, 1945.

GEORGE KEITH HUNT
Rank held S. 1/c.
Son of Mr. and Mrs. George Hunt.
Inducted at St. Louis, Missouri, November 21, 1944.
Served in the Pacific.
Length of time overseas, 11 months.
Date of discharge, July 21, 1946.

DEMAREST IVAN INGRAHAM
Rank held S 2/c.
Son of Mr. and Mrs. Ivan Glen Ingraham.
Inducted at Omaha, Nebraska, August 7, 1945.
Served in the American theater.
Length of time overseas, 6 months.
Date of discharge, May 31, 1946.

IVAN GLEN INGRAHAM
Rank held Lieutenant.
Son of Mr. and Mrs. H. S. Ingraham.
Inducted in Des Moines, Iowa, June 13, 1944.
Served in the Pacific.
Length of time overseas, 13 months.
Date of discharge, September 21, 1946.

HARLAN GENE JOHANNES
Rank held Technician Fifth Grade.
Son of Mr. and Mrs. Herman Johannes.
Inducted at Jefferson Barracks, Missouri, December 17, 1944.
Served in South Pacific.
Overseas 15 months.
Discharged August 6, 1946.

JUNIOR JOHANNES
Rank held Technician Fifth Grade,
Son of Mr. and Mrs. Herman Johannes.
Inducted at Camp Dodge, Iowa, June 28, 1944.
Served in Pacific.
Overseas 14 months.
Discharged June 29, 1947.

CHARLES F. JOHNSTON
Rank held Technician Fifth Grade.
Son of Mr. and Mrs. W. H. Johnston.
Inducted at Des Moines, Iowa, August 6, 1943.
Served in the European theater.
Length of time overseas, 11 months.
Date of discharge, October 31, 1945.

Wm. HENRY JOHNSTON, Jr.
Rank held First Lieutenant.
Son of Mr. and Mrs. W. H. Johnston.
Inducted at Des Moines, Iowa.
Served in the South Pacific.
Length of time overseas, 7 months.
Date of discharge, October 25, 1946.

THOMAS FREDERICK JOHNSTON
Rank held Third Class Coxswain.
Son of Mr. and Mrs. W. H. Johnston.
Inducted at Des Moines, Iowa, March 23, 1945.
Served in South Pacific.
Length of time overseas, 11 months.
Date of discharge, May 28, 1947.

JESSE C. JONES
Rank held Sergeant.
Son of Mr. and Mrs. Jesse M. Jones.
Inducted at Camp Dodge, Iowa, August 16, 1943.
Served in the European Theater.
Overseas 19 months.
Discharged April 5, 1946.

FRANKLIN KASKADDEN, Jr.
Rank held Private First Class.
Son of Mrs. Mildred Fox.
Inducted at Ft. Snelling, Minnesota, January 22, 1946.
Served in American theater.
Length of time overseas, none.
Date of discharge, February 4, 1947.

RUSSELL WILLIAM KINZEBACH
Rank held Seaman First Class.
Son of Mr. and Mrs. Paul Kinzebach.
Inducted at Oskaloosa, Iowa, November 29, 1944.
Served in the Asiatic-Pacific Area Campaign.
Length of time overseas, 10 months.
Date of discharge, July 22, 1946.
Was called to Active Service December 13, 1944.
Took his training at Great Lakes, Illinois.
Served on USS Lst 999 and USS ABSD5.
Got his discharge at Great Lakes, Illinois.

CEDRIC CHARLES KIRBY
Rank held Technician Fifth Grade.
Son of Mr. and Mrs. Fred Kirby.
Inducted at Des Moines, Iowa, July 14, 1942.
Served in European Theater.
Overseas 10 months, 18 days.
Discharged November 20, 1945.

EVAN DALE KIRBY
Rank held Corporal.
Son of Mr. and Mrs. Fred Kirby.
Inducted at Salt Lake City, Utah, June 2, 1942.
Served in Pacific Theater.
Overseas 27 months.
Discharged January 12, 1946.

JOHN W. KONECNY
Rank held Gunners Mate Third Class.
Son of Mrs. Ernest Konecny.
Inducted February 11, 1937.
Served North American Continent.
Discharged January 24, 1941.
****
Inducted April 1, 1942.
Served as Second Lieutenant in Air Corps.
Went overseas September 1, 1943.
Wounded April, 1944 over Italy.
Discharged May 24, 1947 as Captain Air Corps.

KENNETH D. LANE
Rank held M.M. 2/c.
Son of Mr. and Mrs. Dale Lane.
Inducted at Des Moines, Iowa, November 17, 1942.
Served in the Asiatic-Pacific, American theater.
Length of time overseas, 7 months.
Date of discharge, December 17, 1945.

KENNETH D. LESTER
Rank held Technical Sergeant (A.A.F.)
Son of Mr. and Mrs. Roy Lester.
Inducted at Los Angeles, California, August 25, 1942.
Served in the European theater.
Length of time overseas, 9 months.
Date of discharge, October 22, 1945.

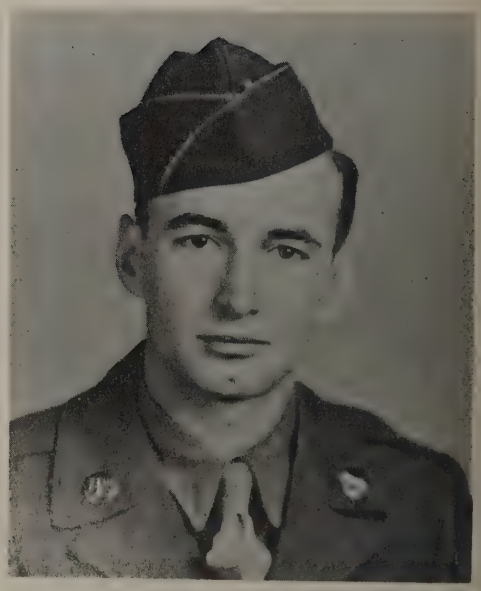

LOREN L. LESTER
Rank held Private.
Son of Mr. and Mrs. Lloyd Lester.
Inducted at Fort Snelling, Minnesota, September 30, 1946.
Served in the United States.
Discharged April 21, 1947, Camp Hood, Texas.

THOMAS K. LESTER
Rank held Private First Class.
Son of Mr. and Mrs. Thomas A. Lester.
Inducted at Jefferson Barracks, Missouri, September 7, 1944.
Served in the European theater.
Length of time overseas, 9 months.
Date of discharge, September, 1945.

GEORGE F. LIKENS
Rank held C. R. M.
Son of J. E. and Kathryn Likens.
Inducted at Des Moines, Iowa, January 6, 1932.
Served in Panama Canal during war, Now at Palm Hawaiian Island.
Still in service.

RUSSELL L. LING
Rank held Sergeant.
Son of Mr. and Mrs. E. R. Ling.
Inducted at Ft. MacArthur, California, January 24, 1945.
Served in Pacific, The Philippines and Japan.
Length of time overseas, 14 months.
Discharged November 15, 1946.

WALTER M. LING
Rank held Corporal.
Son of Mr. and Mrs. E. R. Ling.
Inducted at Ft. Des Moines, Iowa.
Served in Pacific.
Length of time overseas, 2 years 6 months 7 days.
Date of discharge November 29, 1945.

LEWIS G. LINVILLE
Rank held Sergeant.
Son of Mr. and Mrs. W. G. Linville.
Inducted at Camp Dodge, Iowa, December 18, 1942.
Served in the Pacific.
Overseas 21 months 15 days.
Discharged January 4, 1946.

VENZEL E. LOCKARD
Rank held AMM 2/c.
Son of Mrs. Hiram Walker.
Inducted at Des Moines, Iowa August 7, 1942.
Served in the American Theater.
Overseas one year.
Discharged December 27, 1945.

WARREN D. LOVING
Rank held Sergeant.
Son of Mr. and Mrs. George Loving.
Inducted at Camp Dodge, Iowa, October 26, 1943.
Served in Asiatic-Pacific.
Overseas 20 months.
Discharged January 16, 1946.

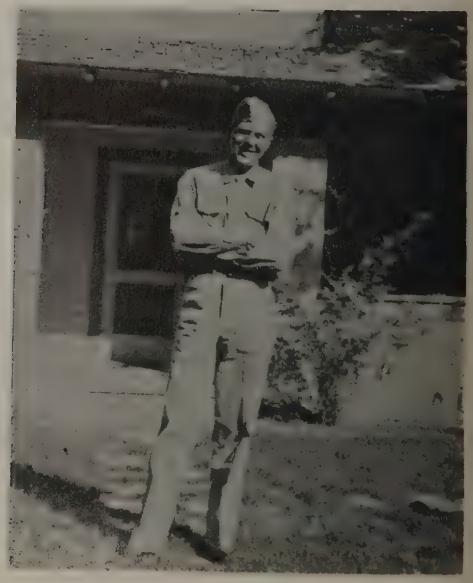

ROY V. McCONKEY Jr.
Rank held First Sergeant.
Son of Mr. and Mrs. Ray V. McConkey.
Inducted at Jefferson Barracks, Missouri July 10, 1944.
Served in Pacific.
Overseas 17 months.

NORMAN R. MASON
Rank held Staff Sergeant.
Son of Mr. and Mrs. Oliver Mason.
Inducted at Des Moines, Iowa, January 13, 1941.
Served in England, France, Germany, and Czechoslovakia.
Overseas 22 months.
Discharged September 20, 1945.

OREN F. MASON
Rank held Corporal.
Son of Mr. and Mrs. Oliver Mason.
Inducted November 19, 1942 at Fort Dodge, Iowa.
Served in New Caledonia.
Overseas 30 months.
Discharged December 28, 1945.

PAUL D. MASON
Rank held Corporal.
Son of Mr. and Mrs. Oliver Mason.
Inducted at Des Moines, Iowa, January 13, 1941.
Served in England, France, Germany, Holland and Belgium.
Overseas 17 months.
Discharged September 2, 1945.
Was wounded in Germany April 12, 1945.

LAVERNE L. McCLURE
Rank held A.R.M. 3/c.
Son of Bernice McClure.
Inducted at Des Moines, Iowa, January 14, 1944.
Served in the American theater.
Length of time overseas, 10 months.
Date of discharge, May 22, 1946.

AUDREY C. McINTOSH, Jr.
Son of Mr. and Mrs. A. C. McIntosh.
Inducted at Camp Dodge, Iowa, June 16, 1943.
Served in European theater, England, 8th. Air Forces.
Overseas 10 months.
Discharged June 17, 1945.

DELMAR L. McINTOSH
Rank held E. M. 3/c.
Son of Mr. and Mrs. A. C. McIntosh.
Inducted at Great Lakes, Illinois, February 27, 1945.
Served in South Pacific.
Overseas 12 months.
Discharged July 17, 1946.

LLOYD E. MILLER
Rank held Technician Fifth Grade.
Son of Mrs. Annie M. Bittner.
Inducted at Ft. Sheridan, Illinois, October 13, 1942.
Served in European Theater.
Overseas 1 year 9 months 13 days.
Discharged November 30, 1945.

DARCY V. MOLYNEUX
Rank held Private First Class.
Son of Irvin T. Molyneux.
Inducted at Phoenix, Arizona, August 23, 1946.
Served in the Pacific.
Overseas ten months.
Still in service.

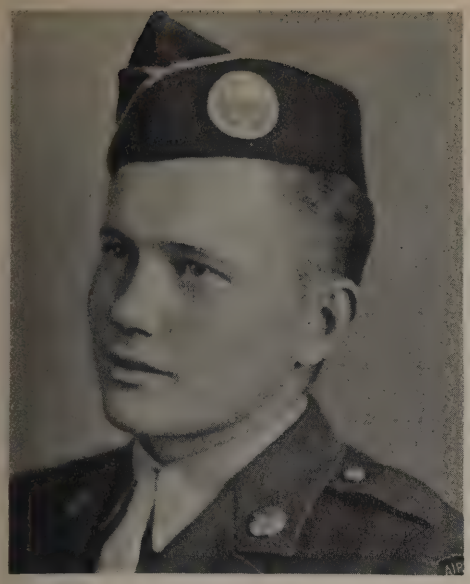

GLEN MINER
Rank held Private First Class.
Son of Mrs. Clark Miner.
Inducted at Camp Dodge, Iowa, February 8, 1943.
Served in the European theater.
Length of time overseas, 7 months.
Date of discharge, January 30, 1946.

MARVIN MINER
Rank held A.M.M. 3/c.
Son of Mrs. Clark Miner.
Inducted January 22, 1945.
Discharged July 24, 1946.

VIRGIL MINER
Rank held Sergeant.
Son of Mrs. Clark Miner.
Inducted at Camp Dodge, Iowa, April 1, 1942.
Served in European theater.
Length of time overseas, 7 months.
Date of discharge, November 22, 1945.

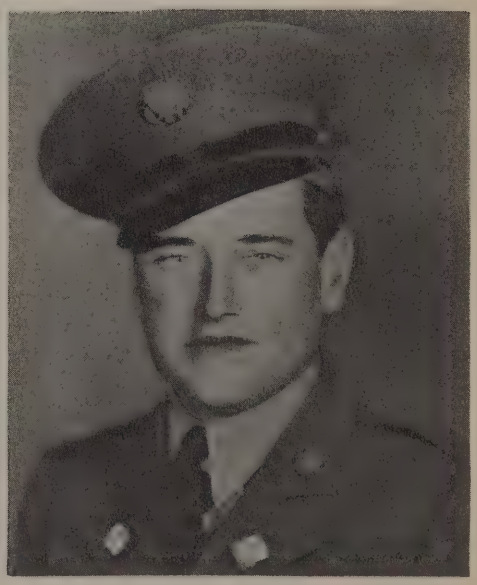

DWIGHT L. MOORE
Rank held Corporal.
Son of Mr. and Mrs. Lloyd T. Moore.
Inducted at Des Moines, Iowa in National Guard, January 10, 1941.
Served in European theater, Africa-Italy.
Overseas from April 29, 1942 to November, 1945.
Discharged November 27, 1945.

DALE MONTGOMERY
Rank held M. M. First Class.
Son of Mr. and Mrs. Paul H. Montgomery.
Inducted August 14, 1942.
Served in Pacific.
Discharged at Great Lakes Naval Training Station on October 5, 1945.

READELLE N. MORGAN
Rank held AMM 3/c.
Daughter of Mr. and Mrs. George J. Morgan.
Inducted at Denver, Colorado, in the WAVES October, 1942.
Served in the United States.
Discharged November 11, 1945.
Took basic training in Cedar Falls, Iowa.

EDWIN F. MORGAN
Rank held ACM.
Son of Mr. and Mrs. George J. Morgan.
Inducted at Des Moines, Iowa July, 1940.
Served in Hawaiian Islands and Kodiak, Alaska.
Overseas 2 years and 3 months.
Still in service and stationed at Whidby Island, Washington.

RICHARD M. MORGAN
Rank held Staff Sergeant.
Son of Mr. and Mrs. George J. Morgan.
Inducted at Jefferson Barracks, Missouri, January, 1941.
Served in Africa, Sicily and Italy.
Overseas 25 months.
Discharged September, 1945.
Served with 22nd. Fighter Group.

DEAN W. NEWTON
Rank held C.M.M.
Son of Alvin L., and Era B. Newton.
Inducted at Los Angeles, California, November 26, 1942.
Served in the Asiatic and Pacific.
Length of time overseas, 2 and one half years.
Date of discharge, March 13, 1946.

FORREST E. NEWTON
Rank held Seaman First Class.
Son of Alvin L. and Era B. Newton.
Inducted at Des Moines, Iowa, April 19, 1944.
Served in the Pacific.
Length of time overseas, 1 year.
Date of discharge, February 24, 1946.

RALPH G. PHILLIPS
Rank held Ship Fitter, 2/c.
Son of Mr. and Mrs. Lawrence R. Phillips.
Inducted at Des Moines, Iowa, September 2, 1942.
Served in the American, European and Pacific theater.
Length of time overseas 36 months, Sea duty.
Date of discharge, January 5, 1946.

RICHARD PHILLIPS
Rank held Ensign.
Son of Mr. and Mrs. Claude Phillips.
Inducted at Purdue University, July 1, 1943.
Served in the Pacific.
Overseas 1 year.
Discharged September 10, 1946.
Served as Navigator with Navy Air Corps on R 5 D's on Trans-Pacific flights.

REX B. PITMAN
Rank held Captain.
Son of Mr. and Mrs. Joe Pitman.
Inducted at Des Moines, Iowa, January 5, 1942.
Served in North Africa and Japan.
Overseas 14 months.
Discharged August 1, 1947.

JOHNNIE POUELSEN
Rank held A. M. M. 3/c.
Son of Mr. and Mrs. John Pouelsen.
Inducted at Los Angeles, California, March 28, 1944.
Served in American theater.
Discharged December 7, 1945.

LEO E. PROTHERO
Rank held Mo. M.M. First Class.
Son of Mrs. Geo. Prothero, Oskaloosa, Iowa.
Inducted at Des Moines, Iowa, November 20, 1942.
Served in Aleutian Islands, on Minesweeper, 20 months.
Discharged, October 26, 1945.
Separation Center, Minneapolis, Minnesota.

WARREN G. RIGGS
Rank held Private First Class.
Son of Mr. and Mrs. Harold Riggs.
Inducted at Jefferson Barracks, Missouri, February 5, 1945.
Served in South Pacific.
Overseas 14 ½ months.
Discharged December 12, 1946.

LELAND J. ROBERTSON
Rank held Technician Fourth Grade.
Son of Mr. and Mrs. E. C. Robertson.
Inducted at Fort Des Moines, Iowa, April 1, 1942.
Served in the European theater.
Overseas 33 months.
Discharged October 9, 1945.

CLYDE E. SANDERS
Rank held Sergeant.
Son of Mr. and Mrs. John D. Sanders.
Inducted at Fort Snelling, Minnesota, May 9, 1945.
Served in European theater.
Overseas 10 months, 21 days.
Discharged November 17, 1946.

RONALD LEO SANDERS
Rank held SKD 2/c.
Son of Mr. and Mrs. John D. Sanders.
Inducted at Des Moines, Iowa, September 30, 1942.
Served in South Pacific.
Overseas 22 months.
Discharged March 16, 1946.

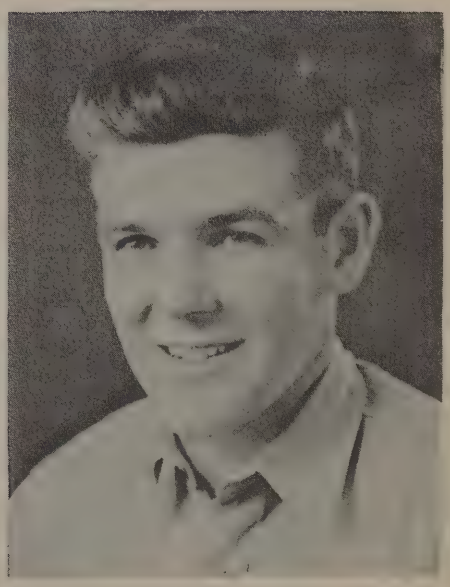

EDWARD E. SANDERS
Son of Howard E. Sanders.
Inducted at Fort Des Moines, Iowa, October 23, 1941.
Served in Asiatic-Pacific, Hawaiian Department.
Overseas 16 months.
Discharged at Fort McDowell, California, July 9, 1943.

DWIGHT SANDERS
Rank held Private First Class.
Son of Mr. and Mrs. Harlan Sanders.
Inducted at Ft. Des Moines, Iowa, July 11, 1941.
Served in the Pacific.
Length of time overseas, 38 and one half months.
Date of discharge, October 5, 1945.

WARREN FRANKLIN SANDERS
Rank held Seaman 2/c USNR
Son of Mr. and Mrs. Harlan Sanders.
Inducted at Des Moines, Iowa, December 13, 1944.
Served in the Asiatic theater.
Length of time overseas, 12 months.
Date of discharge, July 2, 1946.

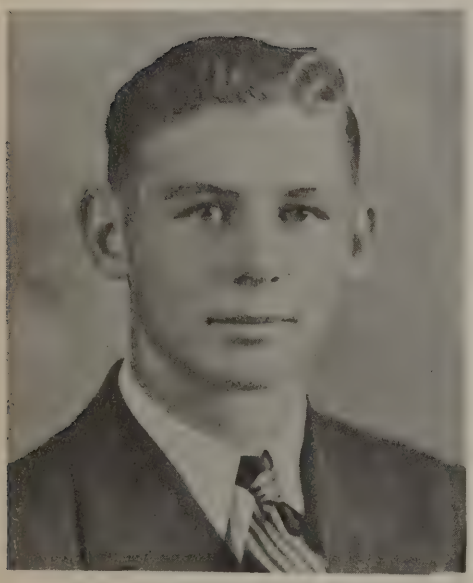

MAX D. SANDERS
Rank held Technician Fifth Grade.
Son of Mr. and Mrs. Harold Sanders.
Inducted at Ft. Snelling, Minnesota, May 8, 1946.
Served in American theater.
Length of time overseas, none.
Date of discharge, February 27, 1947.

LESTER D. SANDERS
Rank held Sergeant.
Son of Mr. and Mrs. Harold Sanders.
Inducted at Ft. Benjamin Harrison, Indiana, March 10, 1943.
Served in the European theater.
Length of time overseas, 1 year, 9 months, 10 days.
Date of discharge, October 25, 1945.
Separation Center, Fort Sheridan, Illinois.

MAX C. SAMPSON
Rank held SK 2/c.
Son of Mr. and Mrs. Maurice Sampson.
Inducted at Sigourney, Iowa, December 20, 1943.
Served in Pacific.
Overseas 20 months.
Discharged May 20, 1946 at Jacksonville, Florida.

OMER L. SEITSINGER
Rank held Private First Class.
Son of Mrs. J. H. Seitsinger.
Inducted at Jefferson Barracks, Missouri, July 16, 1942.
Served in the European theater.
Length of time overseas, 2 years, 4 months.
Date of discharge, December 2, 1945.

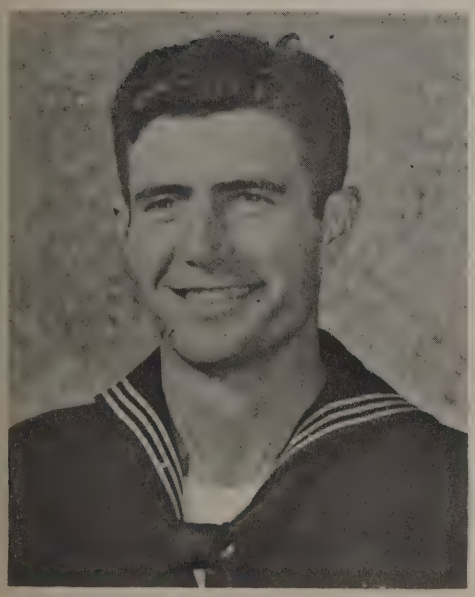

RUBY EDWARD SMITH
Rank held M. M. 1/c Seabees (Equip. Opr.)
Son of Mr. and Mrs. J. A. Smith.
Enlisted at Joplin, Missouri, July 7, 1943.
Served in the Southwest Pacific.
Overseas 22 months.
Discharged November 11, 1945.

LOWELL D. SMITH
Rank held Private.
Son of Mr. and Mrs. Eugene Gilbert Smith.
Inducted at Williams Field, Phoenix, Arizona, August 15, 1946.
Served in the American theater.
Length of time overseas, none.
Date of discharge, April 12, 1947.

HARRY FAY SOULTS
Rank held Private.
Son of Mr. and Mrs. M. L. Soults.
Inducted at Fort Crook, Nebraska.
In service overseas.

RAYMOND SPAIN
Rank held Sergeant.
Son of Mr. and Mrs. Clyde Spain.
Inducted November 9, 1942.
Served in the Pacific.
Wounded in Iwo Jima.
Served in the Pacific.
Overseas 16 months.
Discharged September 15, 1945.

MAX M. SPEAS
Rank held Staff Sergeant.
Son of Mr. and Mrs. David Speas.
Inducted at Ft. Des Moines, Iowa, June 24, 1941.
Served in the European theater.
Length of time overseas, 2 years, 9 months, 14 days.
Date of discharge, October 25, 1945.

LESLIE E. SKEELS
Rank held Private First Class.
Son of Mr. and Mrs. W. G. Skeels.
Inducted at Fort Dodge, Iowa, December 22, 1942.
Served in European Theater.
Overseas 2 years 3 months.
Discharged July 13, 1945.

LESLIE C. STEELE
Rank held Private First Class.
Son of Mr. and Mrs. W. C. Steele.
Inducted at Fort Riley, Kansas, September 30, 1946.
Serving in Tokyo, Japan.
Length of time overseas, over since January, 1946.
Still in the service.

HAROLD ERNEST STEFFEN
Son of Carl and Augusta Steffen.
Inducted September 7, 1942.
Served in Pacific.
Overseas November 4, 1942 to May 9, 1945.
Discharged at Camp Joseph H. Pendleton, Oceanside, California, October 9, 1945.

DELMAR G. STEVENS
Rank held Private First Class.
Son of Mr. and Mrs. Lloyd Stevens.
Inducted at Jefferson Barracks, Missouri, July 19, 1945.
Served in the European theater.
Length of time overseas, 11 months.
Date of discharge, February 7, 1947.
Separation Center, Fort Sheridan, Illinois.

NORMAN R. STEVENS
Rank held Staff Sergeant.
Son of Mr. and Mrs. Lloyd Stevens.
Inducted at Camp Dodge, Iowa, June 14, 1943.
Served in the European theater.
Length of time overseas, 1 year.
Date of discharge, April 20, 1946.
Separation Center, Camp McCoy, Wisconsin.

LLOYD E. STEVENS
Rank held Private First Class.
Son of Mr. and Mrs. Roy Stevens.
Inducted at Ft. Des Moines, Iowa, April 25, 1941.
Served in the European theater.
Length of time overseas, 3 years, 3 months, 5 days.
Date of discharge, June 16, 1945.

ALBERT W. STEWART
Rank held Technician Fifth Grade.
Son of Mr. and Mrs. C. E. Stewart.
Inducted at Fort Snelling, Minnesota, February 12, 1946.
Served in Pacific.
Overseas 8 months.
Discharged August 12, 1947.

DELBERT J. TAYLOR
Rank held Technician Fifth Grade.
Son of Mr. and Mrs. Wilbur Taylor.
Inducted at Fort Snelling, Minnesota, March 16, 1946.
Serving in American theater.
Length of time overseas, none.
Discharged September 2, 1947.

DONALD D. TAYLOR
Rank held Corporal.
Son of Mr. and Mrs. Wilbur Taylor.
Inducted at Ottumwa, Iowa, September 9, 1946.
Serving in the Southern Pacific (Japan).

EGGERT THOMSEN
Rank held S. K. 2/c.
Son of Mr. and Mrs. T. A. Thomsen.
Inducted at Great Lakes Naval Training School, Chicago, Illinois on June 22, 1944.
Served in Pacific Theater Operations.
Discharged June 24, 1946.

ERNEST THOMSEN
Rank held Private First Class.
Son of Mr. and Mrs. T. A. Thomsen.
Inducted at Fort Snelling, Minnesota, February 12, 1946.
Served in the Pacific.
Overseas 1 year.
Discharged August 12, 1947.

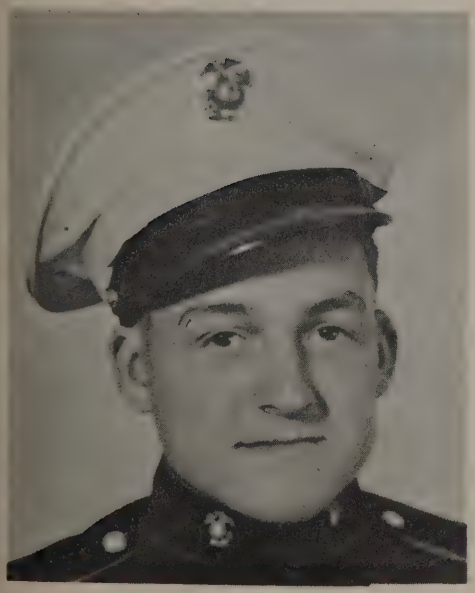

MELVIN O. WALKER
Rank held Sergeant.
Son of Mr. and Mrs. Hiram Walker.
Inducted at Des Moines, Iowa, January 18, 1946.
Served in Pacific.
Length of time overseas 17 months.
Still in service in Hawaii.

GERALD R. WARWICK
Rank held A.M.M. 2/c.
Son of Mrs. Vema Ketels.
Inducted at Dallas, Texas, November 11, 1942.
Served in South Pacific.
Overseas 3 months.
Discharged December 18, 1945.

JIMMIE JUNIOR VITERA
Rank held Private.
Son of Mr. and Mrs. James E. Vitera.
Inducted at Camp Cook, Nebraska, October 5, 1946.
Served in the Pacific.
Length of service, still serving.

LAWRENCE E. VITERA
Rank held Corporal.
Son of Mr. and Mrs. James E. Vitera
Inducted at Camp Dodge, Iowa, November 21, 1942.
Served in the European theater.
Length of time overseas, 7 months.
Date of discharge, February 13, 1946.

REX O. VITERA
Rank held Private First Class.
Son of Mr. and Mrs. James E. Vitera.
Inducted at Camp Dodge, Iowa, October 2, 1942.
Served in the Alaskan territory.
Length of time overseas, 18 months.
Date of discharge, February 4, 1946.

FRANCIS M. WILLIAMS
Rank held Private First Class.
Son of Mr. and Mrs. Zeb H. Williams.
Inducted at Camp Dodge, December 7, 1943.
Served in the European theater.
Length of time overseas, 18 months.
Date of discharge, March 31, 1946.

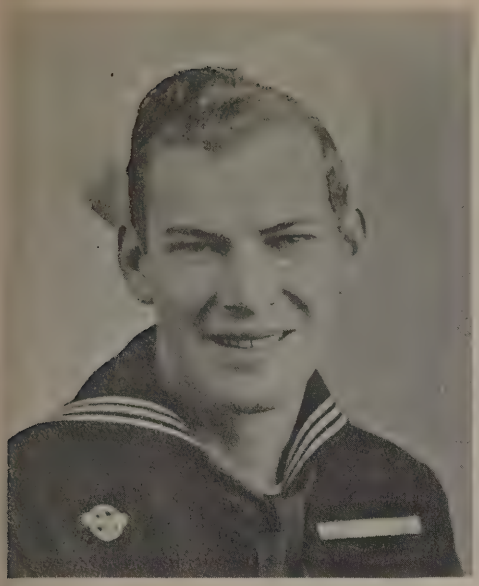

CHESTER W. WILSON
Rank held Coxswain.
Son of Chas. W. and Zoe E. Wilson,
Inducted at Des Moines, Iowa, September 26, 1943.
Served in Admiralty Islands, Asiatic-Pacific Area.
Overseas 23 months, 20 days.
Discharged April 16, 1946.
Boot training at Farragut, Idaho, Co. 864.

ELDRED D. WYMORE
Rank held Sergeant.
Son of Mr. and Mrs. G. G. Wymore.
Inducted at Des Moines, December 1, 1945.
Served in European Theater.
Length of time overseas 17 months.
Still in service.

GEORGE D. WYMORE
Rank held Corporal.
Son of Mr. and Mrs. G. G. Wymore.
Inducted at Des Moines, Iowa, May 27, 1941.
Served in European Theater.
Length of time overseas 35 months.
Discharged June 21, 1945.

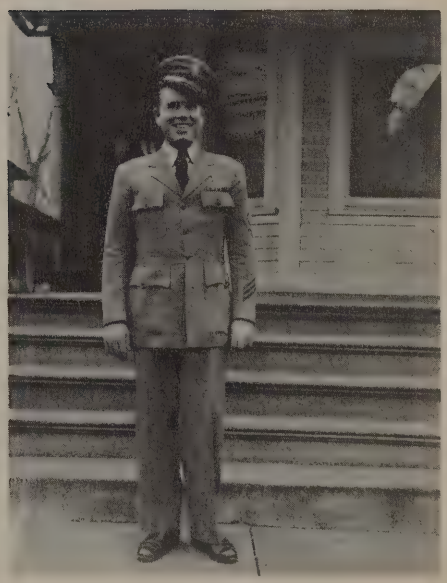

WILLIS DALE WYMORE
Rank held C. R. M.
Son of Mr. and Mrs. G. G. Wymore.
Inducted at Des Moines, Iowa, June 1, 1931.
Served in Pacific.
Overseas 12 years.
Still in service at Naval Air Base at Ottumwa, Iowa.
Prisoner of War in Philippines.

JAMES L. WHITE
Rank held Technician Fourth Grade.
Son of Hiriam D. White.
Inducted at R. C. Ft. Des Moines, Iowa, February 20, 1942.
Served in Fort Knox, Kentucky, Pine Camp , New York, Nashville, Tennessee, Los Angeles, California, and Camp Bowie, Texas.
Length of time overseas, none.
Date of discharge, October 29, 1943.

WALLACE UPTON WHITE
Rank held C. Mo. M.M.
Son of Hiriam D. White.
Inducted at St. Louis, Missouri, June 11, 1940.
Served in South Pacific.
Length of time overseas, 3 years, 8 months.
Date of discharge, June 22, 1946.

MARION D. WILSON
Rank held First Lieutenant.
Son of Mr. and Mrs. James W. Wilson.
Inducted at Chicago, Illinois, May 5, 1941.
Served in the Asiatic-Pacific.
Length of time overseas, 1 year, 10 months.
Date of discharge, March 16, 1946.

WILLIAM FRED WILLIAMS
Rank held Lieutenant (E)
Son of Mr. and Mrs. Fred Williams.
Inducted at Kansas City, February 2, 1942.
Served in European-African Theater.
Overseas 3 years (sea duty)
Discharged November 13, 1945.

WALTER E. WYMORE
Son of Sam H. Wymore.
Inducted January 13, 1944.
Served in the states 20 months.
Length of time overseas, none.
Date of discharge, August 29, 1945.

GEORGE W. MOORE
Rank held Private First Class.
Son of Mr. and Mrs. James Moore.
Inducted February 3, 1944.
Served in Mediterranean Theater.
Overseas 5 months 15 days.
Discharged December 2, 1945.
Wounded October 14, 1944.

DELMAR M. EVANS
Rank held Sergeant.
Son of Mr. and Mrs. Bailey Evans
Inducted at Fort Des Moines, Iowa, November 13, 1941.
Served in the European theater.
Length of time overseas, 2 years, 9 months, 13 days.
Date of discharge, October 7, 1945.

CLARENCE DALE ALLELY
Rank held Technician Fifth Grade.
Son of Mr. and Mrs. Chris Allely.
Served in Pacific.
Overseas 2 years 4 months 19 days.
Discharged November 29, 1945.

SPANISH WAR VETERANS

HERBERT INGRAHAM
Rank held Private.
Son of Samuel G. Ingraham.
Inducted at Des Moines, Iowa, February 15, 1900.
Served in United States.
Discharged February 14, 1903.

Around
TOWN

MEMORIAL DAY

MEMORIAL DAY

THE TOWN

BARNES CITY HONOR ROLL

METHODIST CHURCH

CHRISTIAN CHURCH

Lithographed & Bound by
WALSWORTH BROTHERS
Marceline, Mo., U. S. A.

Palmer's Grocery

Quality And Service

Dealer For

Philgas

Bottle Gas Ranges

Barnes City, Iowa

Highest Prices Paid

For Hogs And Lambs At

Barnes City Sales Barn

Max Speas And Paul Case

Lester Produce Co.

Aready - Sargent Feeds - Chicago

Livestock - Hauling

Barnes City, Iowa

Pitka Motor Co.

Sales Ford Service

"A Live Ford Dealer"

Montezuma, Iowa

Phone 195

Chieftain Cafe

Sandwiches - Ice Cream

Candy - Soft Drinks

Barnes City, Iowa

Barnes City Community Sales Company

Livestock Sales Every Wednesday

Good Prices - Good Service

Sale On Farm Machinery

And

Household Equipment

Barnes City, Iowa

Barnes City

Frozen Food Locker

Butchering And Processing

Equipped To Preserve Your Own

Meats And Foods

Barnes City, Iowa

Stevens Tavern

Barnes City, Iowa

CHEVROLET

Shearer Auto Co., Inc.

Over 30 Years Continous Service

Sales - Service

Phone 87

Montezuma, Iowa

Mullen Motor & Implement Co.

Plymouth And Chrysler Dealer

Allis-Chalmer Farm Machinery

Sales And Service

Genuine Auto And Machine Parts

Phone 287

Montezuma, Iowa

R. & H. Implements

Authorized Dealer

John Deere Farm Equipment

Sales And Service

Phone 424

Montezuma, Iowa

Gibson Savings Bank

Deposits Insured To $5,000.00

Complete Banking Service

Gibson, Iowa

Deep River, Iowa

Conn's Cafe

Sandwiches - Cigarettes

Candy - Soft Drinks

Barnes City, Iowa

Compliments Of

Konecny Grocery Store

Barnes City, Iowa

In Appreciation Of Service

Rendered By The Veterans Of

World War II

E. C. Robertson

Barnes City, Iowa

Long's Truck Line

Dealers In Feeder Cattle

Buyers Of Fat Cattle, Hogs And Lambs

Office Phone 85X - Residence Phone 81

New Sharon, Iowa

Konecny Super Market

Groceries

Fresh Vegetables And Meats

Dry Goods

Men And Ladies Ready-to-Wear

Phone 53

Deep River, Iowa

FLACK TIRE AND APPLIANCE

Good-Year Headquarters

Complete Line Car

And

Home Supplies

Phone 272

Montezuma, Iowa

STEFFY

Furniture Store And Funeral Home

Ambulance Service

Phone 19 or 183 - Day Or Night

Montezuma, Iowa

HAROLD H. LISK

Auctioneer

Phone 1312

Oskaloosa, Iowa

MOORE BROTHER'S HATCHERY

Complete Line of Baby Chicks

Feed And Equipment

Bayless Vacaum Cleaners - Poultry Remedies

Oliver Moore, Proprietor

Deep River, Iowa

ELLIOTT'S FEED AND PRODUCE

Seeds - Feeds

Dealer In

Cream - Eggs And Poultry

Phone 40

Deep River, Iowa

Compliments of

THE WINEGARDEN HARDWARE

Deep River, Iowa

H. D. SANDERS

General Hauling

Livestock

Local And Long Distance

Barnes City, Iowa

FULLERTON LUMBER COMPANY

Builders Supplies

Paint - Wallpaper

Barnes City, Iowa

MONTEZUMA IMPLEMENT COMPANY

McCormick-Deering Sales And Service

International Trucks

Farm Machinery

Phone 36

Montezuma, Iowa

BERNARD HARDWARE

"Everything In Hardware"

Phone 93

Montezuma, Iowa

Compliments Of

THE COTTAGE CAFE

Meals - Short Orders

Sandwiches And Soft Drinks

Phone 375

Montezuma, Iowa

P. D. MASON

Local Trucking

Barnes City, Iowa

N. R. MASON

Trucking

Local Or Long Distance Hauling

Barnes City, Iowa

THE MONTEZUMA REPUBLICAN

Montezuma, Iowa

Paper With Service Pictures

Compliments Of

HERRICK'S D-X STATION

General Auto Repairing

Tires - Batteries

Barnes City, Iowa

CLIFFORD BEYER

General Hauling

Livestock

Local And Long Distance

Barnes City, Iowa

LESTER SANDERS

General Hauling

Livestock

Local And Long Distance

Barnes City, Iowa

RIGGS SERVICE STATION

Texaco Products

Havalon Oil

Oil Change And Greasing

Barnes City, Iowa

CARSON BARBER AND BEAUTY SHOP

Automobile, Truck And Property Insurance

Complete Coverage

Barnes City, Iowa

WYMORE STORE

Groceries And Meats

Barnes City, Iowa

H. S. INGRAHAM

Hardware - Shoe Repair

Shoes - Glove - Socks

Gas - Oil Stoves

Refrigerators

Barnes City, Iowa

Farmers Co-operative Company

Feeds - Seeds - Grinding

Paint And Maytag Washers

Deep Freezers - Stoves

Barnes City, Iowa

Low Cost - High Returns

When You Buy From Me

J. H. WAKE FEED MILLS

Buyers Of

Cream, Eggs And Poultry

Deep River, Iowa

Compliments

Of A

FRIEND

ADVERTISERS

THANKS